

# PLAT OF SURVEY

A PARCEL OF LAND SITUATED IN THE NORTHWEST QUARTER OF SECTION 9, TOWN 7 NORTH, RANGE 1 EAST, FLORENCE TOWNSHIP, WILLIAMS COUNTY, OHIO. LOCATED WITHIN THE NORTH AND EAST OF THE FIRST PRINCIPAL MERIDIAN OF THE ORIGINAL LAND SUBDIVISIONS OF OHIO.

**GENERAL OCCUPATION NOTE:**

No fences existed along portions of the East, South and east boundaries of this property. All lines of occupation were either agricultural or wooded.

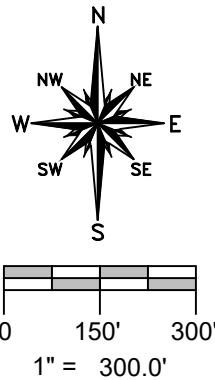

**REFERENCE SURVEYS**

Volume 17R Page 256

**SURVEY LEGEND**

- Placed 5/8" Rebar w/ Cap
- × Found PK Nail
- Point Established this Survey
- Found Iron Pin or Pipe
- Found Concrete Post
- ⊗ Found Railroad Spike
- × Placed MAG Nail

STATE ROUTE 49  
W LINE, NW 1/4, SEC. 9

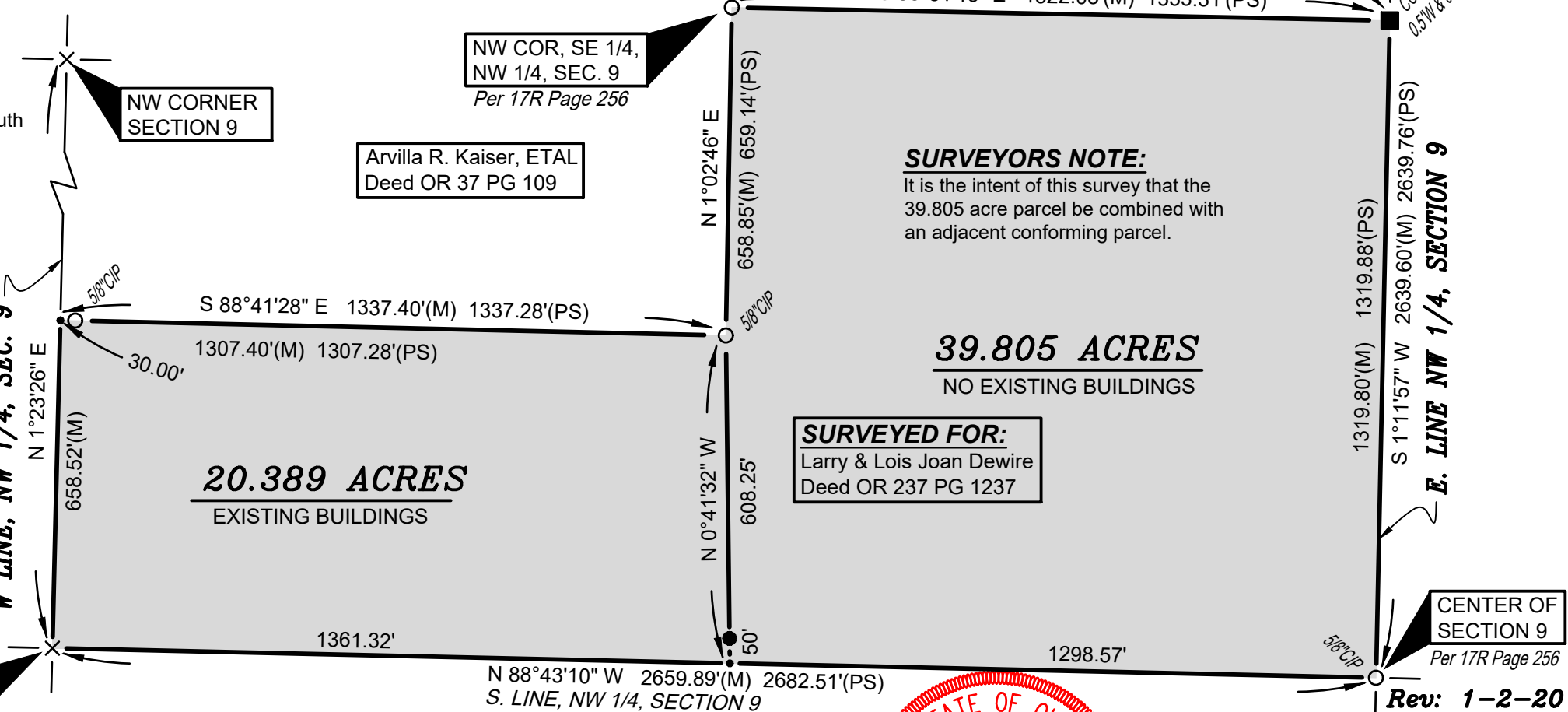

NW COR, SE 1/4,  
NW 1/4, SEC. 9  
Per 17R Page 256

Arvilla R. Kaiser, ETAL  
Deed OR 37 PG 109

NE COR, NW 1/4,  
SECTION 9  
NE COR, SE 1/4,  
NW 1/4, SEC. 9  
Per 17R Page 256

S 88°51'13" E 1322.05'(M) 1333.31'(PS)

**SURVEYORS NOTE:**  
It is the intent of this survey that the 39.805 acre parcel be combined with an adjacent conforming parcel.

**39.805 ACRES**  
NO EXISTING BUILDINGS

**SURVEYED FOR:**  
Larry & Lois Joan Dewire  
Deed OR 237 PG 1237

**20.389 ACRES**  
EXISTING BUILDINGS

CENTER OF SECTION 9  
Per 17R Page 256

SW COR, NW 1/4,  
SECTION 9

N 88°43'10" W 2659.89'(M) 2682.51'(PS)  
S. LINE, NW 1/4, SECTION 9

Rev: 1-2-20

I HEREBY CERTIFY THAT I HAVE SURVEYED THE PREMISES SHOWN ON THE PLAT ABOVE. ALL DIMENSIONS ARE SHOWN IN FEET AND DECIMALS THEREOF. SINCE THIS SURVEY DOES NOT INCLUDE A TITLE SEARCH, THERE COULD BE EASEMENTS OR OTHER ENCUMBRANCES UPON THE LAND WHICH ARE NOT SHOWN ON THIS SURVEY PLAT. IF THESE ARE REQUIRED, PLEASE FURNISH THE NECESSARY INFORMATION. THE BEARINGS AND DISTANCES SHOWN ON THE PLAT ABOVE ARE BASED ON STATE PLANE COORDINATES, SPC83, ZONE-OHIO NORTH. THIS SURVEY HAS BEEN RECORDED IN VOL. 27R PAGE 318 OF THE WILLIAMS COUNTY SURVEY RECORDS.

*Brian M. Wieland*  
BRIAN M. WIELAND - REGISTERED SURVEYOR NO. 8286

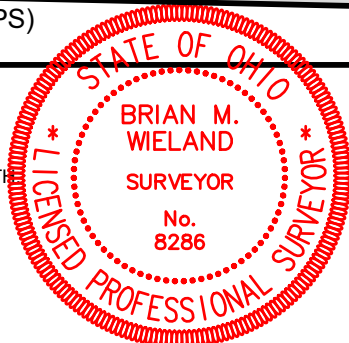

JOB: 19-140 DATE: 12-14-19

**WIELAND SURVEYING & ENGINEERING, LLC**  
14067 COUNTY ROAD 20  
WEST UNITY, OH 43570  
419-553-0112 VOICE  
brian@wielandsurveying.com